DIGITAL SAFETY TOOLKIT FOR SCHOOLS (Cyber-hygiene Kit)

A Capstone project collaboration: Cybersecurity & Technical Project Management.

Tech4Dev Women Techsters 5.0 | The Digital Guardians (Group 42)

Made with GAMMA

The Problem

In a world where learning is increasingly digital, **Quality education cannot be achieved without a safe digital environment.** Cyber hygiene is not a technical add-on, it is a prerequisite for realizing SDG 4.

Why every school needs a digital safety toolkit

- **Weak & reused passwords:** One compromised login can expose academic records, email and personal identity across every platform.
- **Invisible data harvesting:** Trackers, malicious advertisements and scripts silently collect student data while they browse educational sites.
- **Unprepared educators:** Teachers want to help, but without practical tools and training, they cannot consistently prevent avoidable harm.

> Every time a student goes online to learn, they face real and preventable threats to identity, privacyand safety.

Made with GAMMA

The Solution

Three pillars of cyber-hygiene

1

Identity Hygiene

Password Manager — Bitwarden

Generates unique, high-entropy passwords for every account to prevent credential decay and limit the spread of account takeovers.

2

Environmental Hygiene

Browser Extensions — uBlock Origin, HTTPS Everywhere

Blocks trackers, advertisement and malicious scripts to create a private, distraction-free learning environment.

3

Behavioural Hygiene

Privacy Checklists & Training Guides

Plain-language SOPs turn educators into confident first responders and build lasting cyber-awareness for students.

Made with GAMMA

Technology Used

Project delivery depended on a practical, professional stack that supported planning, testing, documentation, presentation, and secure collaboration.

Category	Tool / Platform	Purpose
Project Management	ClickUp	Task tracking, workflow coordination and milestone monitoring across both teams.
Security Lab / Testing	Kali Linux	Controlled validation of tools, simulated threat tests and extension checking.
Documentation	Microsoft Word and Google Docs	Proposal writing, guide development and version control.
Presentation	PowerPoint and Google Slides	Demo Day slide deck creation and stakeholder presentation preparation.
Storage & Collaboration	Google Drive and GitHub	Cloud sharing, team collaboration, version control and artifact storage.

Made with GAMMA

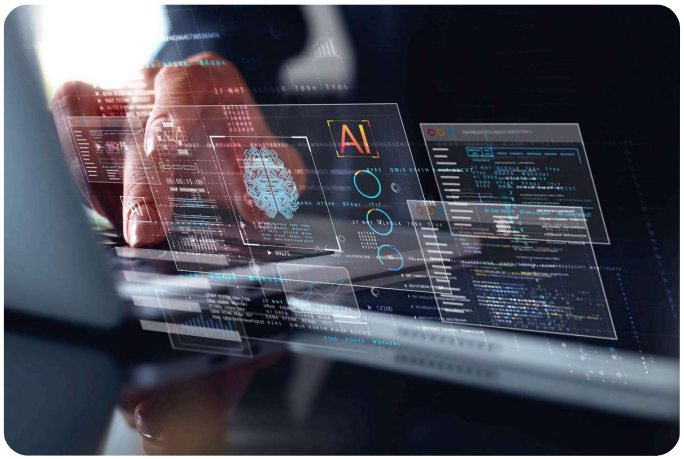

AI Component

How AI powered every phase of the project

- **ChatGPT:** Drafting, content design and student-friendly toolkit language.
- **Claude AI:** Research synthesis, stakeholder alignment and technical-to-documentation translation.
- **Gemini AI:** Problem discovery, vulnerability framing and SDG mapping.
- **Gamma AI:** Visual presentation design and polished stakeholder communication.

Together, the AI tools helped the team move faster while keeping the final deliverables clear, accessible and professionally structured.

Made with GAMMA

Team Contributions

Cybersecurity & Technical Project Management Team

Technical Project Management

- Project scheduling, scope definition, and milestone tracking
- Stakeholder communication and risk management
- ClickUp workflow configuration and delivery coordination
- Documentation authoring and final deliverables review

Cybersecurity Team

- Kali Linux lab setup and controlled testing environment
- Tool validation for Bitwarden, uBlock Origin, and HTTPS Everywhere
- Simulated threat testing on student apps and platforms
- Privacy checklist design and phishing awareness content

Made with GAMMA

Conclusion

The Digital Safety Toolkit works. Three pillars, one integrated solution, and a safer digital classroom.

Password Manager

Eliminates credential risk by protecting every account with unique, strong passwords.

Browser Extensions

Blocks trackers and threats before they reach students and interrupt learning.

Training Guides

Builds lasting cyber awareness in every educator and student.

AI-Powered Development

ChatGPT, Claude AI, Gemini AI and Gamma AI supported the project at every stage.

> "Cyber hygiene is not a technical add-on, it is a prerequisite for quality education."

Thank You

Tech4Dev Women Techsters 5.0 | The Digital Guardians.

Listening and learning are the first steps toward safer schools.

Made with GAMMA